

## Beth Elliott for Social Secretary

Hello all. For those that don't know me, I'm Beth and I'm hoping to become Social Secretary for the forthcoming year. After captaining LMWFC this year, I consider myself to be extremely confident in organising events and I firmly believe that I have what it takes. I mean, who else has been allowed entry into Let's Disko by googling themselves (and losing all of their belongings)!? Who else has been subject to a monster of a two foot tackle in The Last Plantagenet? The list goes on. In addition, I feel very strongly about keeping a northerner as Social Sec – it's common knowledge we know our way around the sesh.

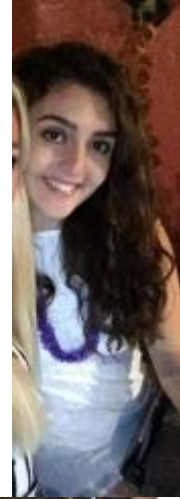

### What I plan to do:

- **Take into account PPE when scheduling Pub Golf** – In light of the PPE written exam being moved to before Christmas, I will make every effort to ensure that it will not be compromised by or get in the way of the revision period.
- **Greater involvement of older years** – This is important to me for many reasons. It allows an even bigger support network to be formed – both academically and socially. This is something that I have experienced and benefited from by taking part in Medics Football and I'd like to help LUSUMA continue to include it.
- **Post ESA Social** – It's an unwritten rule that we all congregate at the Dog after any exam. I want to build upon this by providing another location during the evening for us to celebrate the end of exams.
- **Bring back the Christmas Quiz** – Personally, I think quizzes are a necessity and an excellent way to celebrate the end of first term.
- **Continue to liaise with Rockstar** – Obviously providing tickets for any Let's Disko or Shabang is one of my first priorities.
- **Keep with tradition but build upon existing events** – I've thoroughly enjoyed all of the social events over the past two years and I look forward to continue to improve them!

If you'd like to know anything else, please don't hesitate to drop me a Facebook message, email me at [ege1@student.le.ac.uk](mailto:ege1@student.le.ac.uk) or you can probably find me kicking about the CfM somewhere. Failing that, there's always Shabang!

